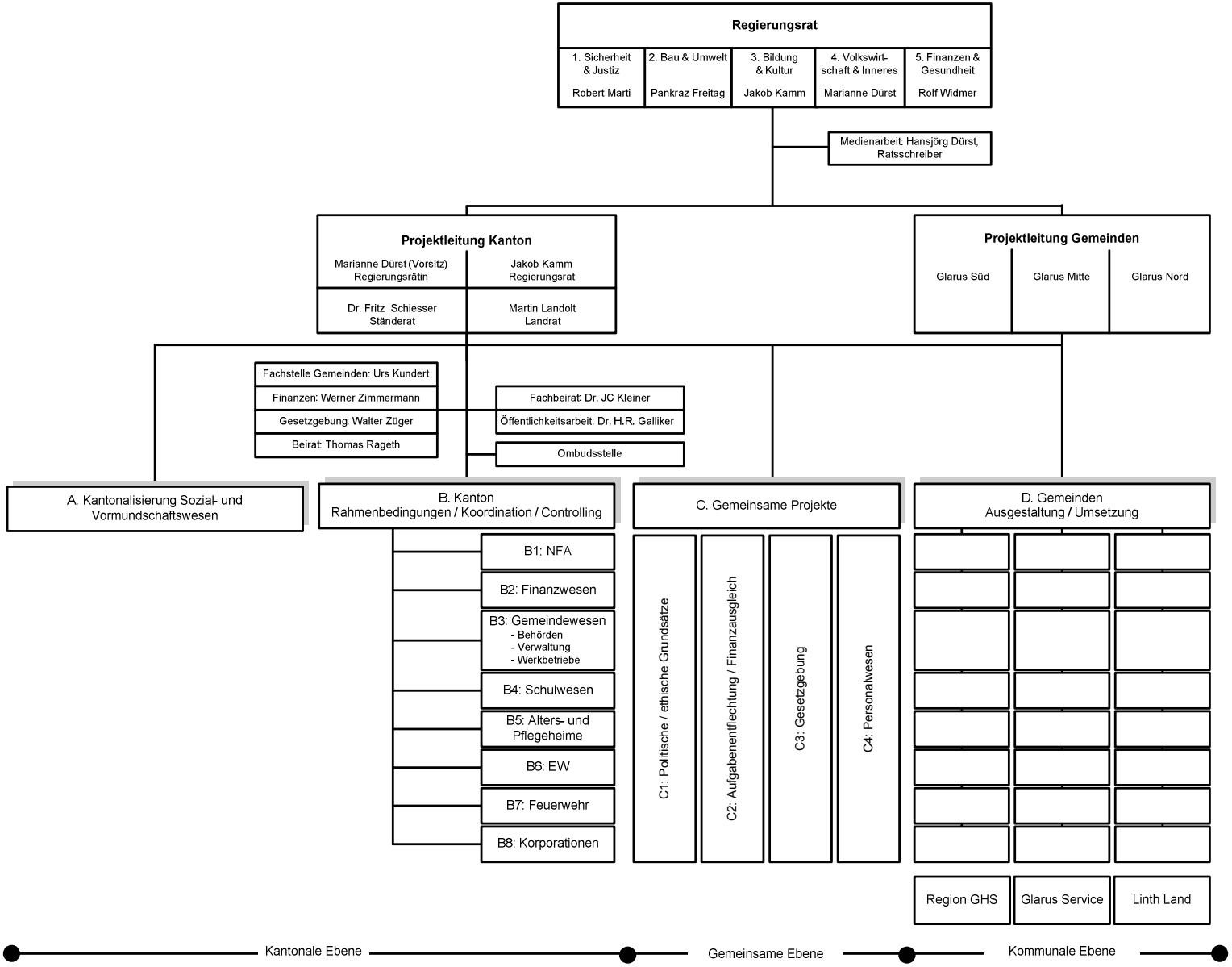Projektorganisation „GL 2011 – 3 Gemeinden, 1 Kanton“ (Stand 28.08.2006)